

Recorded by RAY CHARLES
HALLELUJAH I LOVE HER SO

Words and Music by
 RAY CHARLES
 Arranged by MARK TAYLOR

SHUFFLE ♩ = 144 (♩ - ♪♪)

ALTO SAX 1

ALTO SAX 2

TENOR SAX 1

TENOR SAX 2

BARITONE SAX

TRUMPET 1

TRUMPET 2

TRUMPET 3

TRUMPET 4

TROMBONE 1

TROMBONE 2

TROMBONE 3

TROMBONE 4

GIUitar

PIANO

BASS

DRUMS

PLUNGER, OPT. +°

CHORDS: C⁹, B⁹ B^{b9}, A⁹, A^{b9} G⁹, C+7(#9) G^{b7} F¹⁵, E^{b15}, D¹⁵, D^{b15} C¹⁵, C+7(#9), F¹⁵, C+7(#9), F¹⁵

MEASURES: 1, 2, 3, 4, 5, 6

Alto Sax 1
 Alto Sax 2
 Tenor Sax 1
 Tenor Sax 2
 Baritone Sax
 Trumpet 1
 Trumpet 2
 Trumpet 3
 Trumpet 4
 Trombone 1
 Trombone 2
 Trombone 3
 Trombone 4
 Guitar
 Piano
 Bass
 Drums

The score is written for a jazz ensemble. The saxophone section (Alto, Tenor, Baritone) and trumpet section (Trumpet 1-4) play melodic lines with various articulations and dynamics. The trombone section (Trombone 1-4) provides harmonic support. The guitar and piano play chords and accompaniment, with the guitar part including specific chord voicings like F13, C+7(#9), F+9, Bb13, Bb7, F13, A7(b9), Dmi7, Bb9, G+7(b9), G7(b9), Eb13, E13(b9), and F13. The piano part features a similar harmonic structure. The bass line provides a steady accompaniment, and the drums play a consistent rhythmic pattern. The score is marked with measures 8 through 15.

ALTO SAX 1

ALTO SAX 2

TENOR SAX 1

TENOR SAX 2

BARITONE SAX

TRUMPET 1

TRUMPET 2

TRUMPET 3

TRUMPET 4

TROMBONE 1

TROMBONE 2

TROMBONE 3

TROMBONE 4

GUITAR

PIANO

BASS

DRUMS

17 SOLI

OPEN

STOP TIME

29

ALTO SAX 1

ALTO SAX 2

ENOR SAX 1

ENOR SAX 2

BITONE SAX

TRUMPET 1

TRUMPET 2

TRUMPET 3

TRUMPET 4

TROMBONE 1

TROMBONE 2

TROMBONE 3

TROMBONE 4

GIUITAR

PIANO

BASS

DRUMS

807 F15 A7(b9) Dmi7 Bb9 G+7(b9) G7(b9) C9sus F15 F15 Gb+9 F15 Bb9 B07 F15

807 F15 A7(b9) Dmi7 Bb9 G+7(b9) G7(b9) C9sus F15 F15 Gb+9 F15 Bb9 B07 F15

24 25 26 27 28 29 30 31

37

ALTO SAX 1

ALTO SAX 2

TENOR SAX 1

TENOR SAX 2

BARITONE SAX

TRUMPET 1

TRUMPET 2

TRUMPET 3

TRUMPET 4

TROMBONE 1

TROMBONE 2

TROMBONE 3

TROMBONE 4

GIUITAR

PIANO

BASS

DRUMS

PLUNGER ⁺°

PLUNGER ⁺°

PLUNGER ⁺°

PLUNGER ⁺°

B⁺7(#9) B⁹ A¹⁵ G¹⁵ F¹⁵ F¹⁵/A B⁹ B⁰⁷ C⁺7(#9) F¹⁵ F¹⁵/A

B⁹ A¹⁵ G¹⁵ F¹⁵ F¹⁵/A B⁹ B⁰⁷ C⁺7(#9) F¹⁵ F¹⁵/A

82 83 84 85 86 87 88 89

To CODA

Musical score for a jazz ensemble. The score includes parts for Alto Sax 1 & 2, Tenor Sax 1 & 2, Baritone Sax, Trumpet 1-4, Trombone 1-4, Guitar, Piano, Bass, and Drums. The music is in 4/4 time and features a variety of rhythmic patterns and melodic lines. The guitar part includes chord diagrams and chord names such as Bb9, Bb7, C+7(#9), F15, F+9, Bb15, Bb7, F15, A7(b9), Dmi7, Bb9, G+7(b9), C+7(#9), and F15. The piano part includes chord diagrams and chord names such as Bb9, Bb7, C+7(#9), F15, F+9, Bb15, Bb7, F15, A7(b9), Dmi7, Bb9, G+7(b9), C+7(#9), and F15. The drums part includes a 'STOP TIME' marking.

61

ALTO SAX 1

ALTO SAX 2

ENOR SAX 1

ENOR SAX 2

EITONE SAX

TRUMPET 1

TRUMPET 2

TRUMPET 3

TRUMPET 4

TROMBONE 1

TROMBONE 2

TROMBONE 3

TROMBONE 4

GUITAR

PIANO

BASS

DRUMS

C#07 G15 B7(b9) Em17 C9 A+7(#9) A#15 G15

(SOLO W/PLUNGER - AD LIB. OR AS WRITTEN)

G15

B07 F15 A7(b9) Dmi7 Bb9 G+7(#9) Gb15 F15 D+7(#9) D#7(#9) Gb15 F15 C+7(#9) F15

B07 F15 A7(b9) Dmi7 Bb9 G+7(#9) Gb15 F15 Gb15 F15 C+7(#9) F15

♩ CODA

Recorded by RAY CHARLES

HALLELUJAH I LOVE HER SO

ALTO SAX 1

Words and Music by

RAY CHARLES

Arranged by MARK TAYLOR

(SHUFFLE) (♩ = $\frac{3}{4}$)

Copyright © 1956 by Unichappell Music Inc.

Copyright Renewed

This arrangement Copyright © 2005 by Unichappell Music Inc.

International Copyright Secured All Rights Reserved

07011103

Hallelujah I Love Her So - 1

ALTO SAX 1

CODA

Recorded by RAY CHARLES

HALLELUJAH I LOVE HER SO

ALTO SAX 2

Words and Music by

RAY CHARLES

Arranged by MARK TAYLOR

(SHUFFLE) (♩ = $\frac{3}{4}$)

Copyright © 1956 by Unichappell Music Inc.
Copyright Renewed

This arrangement Copyright © 2005 by Unichappell Music Inc.
International Copyright Secured All Rights Reserved

ALTO SAX 2

35 36 37 38

39 40 41 42 43

44 45 46 47

To CODA

48 49 50 54

4

55 56 57 58

59 60 61 62 63

61

64 65 66 67 68

69 70 71 72

D.S. AL CODA

CODA

73 74 75

76 77 78 79

Recorded by RAY CHARLES

HALLELUJAH I LOVE HER SO

Words and Music by

RAY CHARLES

Arranged by MARK TAYLOR

TENOR SAX 1

(SHUFFLE) (♩ = $\frac{3}{4}$)

Copyright © 1956 by Unichappell Music Inc.

Copyright Renewed

This arrangement Copyright © 2005 by Unichappell Music Inc.

International Copyright Secured All Rights Reserved

07011103

Hallelujah I Love Her So - 1

TENOR SAX 1

Recorded by RAY CHARLES

HALLELUJAH I LOVE HER SO

Words and Music by

RAY CHARLES

Arranged by MARK TAYLOR

TENOR SAX 2

(SHUFFLE) (♩ = $\frac{3}{4}$)

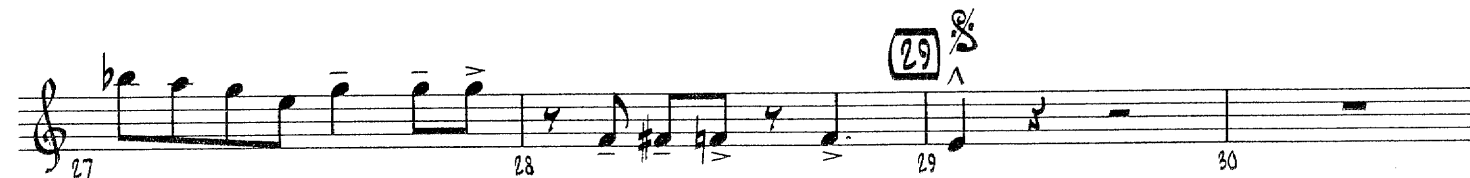
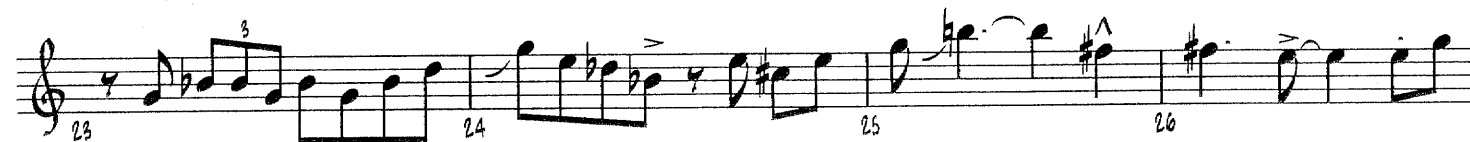
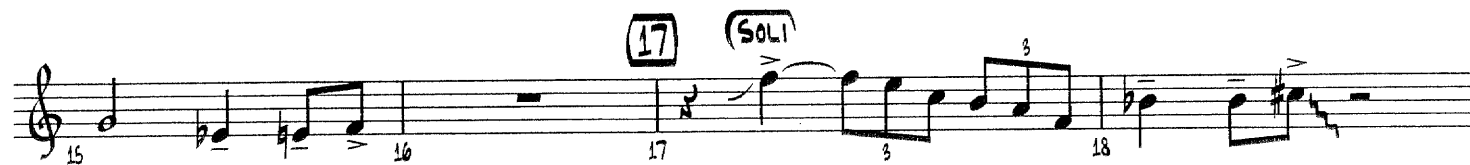

Copyright © 1956 by Unichappell Music Inc.
Copyright Renewed

This arrangement Copyright © 2005 by Unichappell Music Inc.
International Copyright Secured All Rights Reserved

TENOR SAX 2

35 36 37 38

39 40 41 42 43

44 45 46 47

To CODA

48 49 50 54

49

55 56 57 58

59 60 61 62 63

61

64 65 66 67 68

69 70 71 72

D.S. AL CODA

73 74 75

CODA

76 77 78 79

Recorded by RAY CHARLES

HALLELUJAH I LOVE HER SO

Words and Music by

RAY CHARLES

Arranged by MARK TAYLOR

BARITONE SAX

(SHUFFLE) (♩ = $\frac{3}{4}$)

Copyright © 1956 by Unichappell Music Inc.
Copyright Renewed

This arrangement Copyright © 2005 by Unichappell Music Inc.
International Copyright Secured All Rights Reserved

07011103

Hallelujah I Love Her So - 1

BARITONE SAX

35 36 37 38

39 40 41 42 43 44

To CODA

45 46 47 48

49

49 50 51 52 53

54 55 56 57 58

61

59 60 61 62 63

64 65 66 67 68

D.S. AL CODA

69 70 71 72

CODA

73 74 75

76 77 78 79

Recorded by RAY CHARLES

HALLELUJAH I LOVE HER SO

Words and Music by

RAY CHARLES

Arranged by MARK TAYLOR

TRUMPET 1

(SHUFFLE) (♩ = $\frac{3}{4}$)

Copyright © 1956 by Unichappell Music Inc.
Copyright Renewed

This arrangement Copyright © 2005 by Unichappell Music Inc.
International Copyright Secured All Rights Reserved

TRUMPET 1

37 PLUNGER

37 38 39 40

41 42 43 44

OPEN TO CODA

45 46 47 48 49

4

50 54 55 56 57

61

58 59 60 61 62

3

63 64 65 66 67

D.S. AL CODA

68 69 70 71 72

CODA

73 74 75

76 77 78 79

Recorded by RAY CHARLES

HALLELUJAH I LOVE HER SO

TRUMPET 2

Words and Music by

RAY CHARLES

Arranged by MARK TAYLOR

(SHUFFLE) (♩ = $\frac{3}{4}$)

5 **PLUNGER, OPT.**

13 **OPEN**

17

29

37 **PLUNGER**

Copyright © 1956 by Unichappell Music Inc.

Copyright Renewed

This arrangement Copyright © 2005 by Unichappell Music Inc.

International Copyright Secured All Rights Reserved

07011103

Hallelujah I Love Her So - 1

TRUMPET 2

61 (SOLO W/PLUNGER- AD LIB. OR AS WRITTEN)

CODA

Recorded by RAY CHARLES

HALLELUJAH I LOVE HER SO

Words and Music by

RAY CHARLES

Arranged by MARK TAYLOR

TRUMPET 3

(SHUFFLE) (♩ = $\frac{3}{4}$)

Copyright © 1956 by Unichappell Music Inc.
Copyright Renewed

This arrangement Copyright © 2005 by Unichappell Music Inc.
International Copyright Secured All Rights Reserved

TRUMPET 3

37 PLUNGER

OPEN TO CODA

4

61

D.S. AL CODA

CODA

Recorded by RAY CHARLES

HALLELUJAH I LOVE HER SO

TRUMPET 4

Words and Music by

RAY CHARLES

Arranged by MARK TAYLOR

(SHUFFLE) (♩ = $\frac{3}{4}$)

1

5

6

7

8

9

10

11

12

13

14

15

16

17

18

19

20

21

22

23

24

25

26

27

28

29

30

31

32

33

34

35

36

PLUNGER, OPT.

OPEN

5

17

29

Copyright © 1956 by Unichappell Music Inc.
Copyright Renewed

This arrangement Copyright © 2005 by Unichappell Music Inc.
International Copyright Secured All Rights Reserved

TRUMPET 4

37 PLUNGER

37 38 39 40

41 42 43 44

OPEN TO CODA

45 46 47 48 49

4

50 54 55 56 57

58 59 60 61 62

63 64 65 66 67

D.S. AL CODA

68 69 70 71 72

CODA

73 74 75

76 77 78 79

Recorded by RAY CHARLES
HALLELUJAH I LOVE HER SO

Words and Music by
RAY CHARLES
Arranged by MARK TAYLOR

TROMBONE 1

(SHUFFLE) (♩ = $\frac{3}{4}$ ♩)

Copyright © 1956 by Unichappell Music Inc.
Copyright Renewed

TROMBONE 1

37

38 39 40 41

42 43 44 45 46

TO CODA

47 48 49 50

54 55 56 57 58

mf

59 60 61 62

63 64 65 66 67

68 69 70 71 72

D.S. AL CODA

CODA

73 74 75

76 77 78 79

Recorded by RAY CHARLES

HALLELUJAH I LOVE HER SO

Words and Music by

RAY CHARLES

Arranged by MARK TAYLOR

TROMBONE 2

(SHUFFLE) (♩ = $\frac{3}{4}$)

1 *f* 2 3 *ff* 4

5 *f* 6 7 8 9

10 11 12 13 14

15 16 17 18 19

20 21 22 23 24

25 26 27 28

29 *SOLO* 30 31 32

33 34 35 36

Copyright © 1956 by Unichappell Music Inc.
Copyright Renewed

This arrangement Copyright © 2005 by Unichappell Music Inc.
International Copyright Secured All Rights Reserved

TROMBONE 2

37

38

39

40

41

42

43

44

45

46

47

48

49

50

54

55

56

57

58

59

60

61

62

63

64

65

66

67

68

69

70

71

72

73

74

75

76

77

78

79

To CODA

D.S. AL CODA

CODA

Recorded by RAY CHARLES

HALLELUJAH I LOVE HER SO

Words and Music by

RAY CHARLES

Arranged by MARK TAYLOR

TROMBONE 3

(SHUFFLE) (♩ = $\frac{3}{4}$)

1 2 3 4

5 6 7 8 9

10 11 12 13 14

15 16 17 18 19

20 21 22 23 24

25 26 27 28

29 30 31 32

33 34 35 36

Copyright © 1956 by Unichappell Music Inc.

Copyright Renewed

This arrangement Copyright © 2005 by Unichappell Music Inc.

International Copyright Secured All Rights Reserved

TROMBONE 3

37

To CODA

49

61

D.S. AL CODA

CODA

Recorded by RAY CHARLES
HALLELUJAH I LOVE HER SO

TROMBONE 4

Words and Music by
RAY CHARLES
Arranged by MARK TAYLOR

(SHUFFLE) (♩ = 3♩)

Copyright © 1956 by Unichappell Music Inc.
Copyright Renewed

This arrangement Copyright © 2005 by Unichappell Music Inc.
International Copyright Secured All Rights Reserved

TROMBONE 4

37

To CODA

49

61

D.S. AL CODA

CODA

Recorded by RAY CHARLES
HALLELUJAH I LOVE HER SO

Words and Music by
 RAY CHARLES
 Arranged by MARK TAYLOR

GUITAR

(SHUFFLE) (♩ = $\frac{3}{4}$ ♩)

Copyright © 1956 by Unichappell Music Inc.
 Copyright Renewed

This arrangement Copyright © 2005 by Unichappell Music Inc.
 International Copyright Secured All Rights Reserved

GUITAR

Recorded by RAY CHARLES
HALLELUJAH I LOVE HER SO

PIANO

Words and Music by
RAY CHARLES
 Arranged by MARK TAYLOR

(SHUFFLE) (♩ = $\frac{1}{3}$ ♩)

1 4 5 6 7 8 9 10 11 12 13 14 15 16 17 18

Copyright © 1956 by Unichappell Music Inc.
 Copyright Renewed

This arrangement Copyright © 2005 by Unichappell Music Inc.
 International Copyright Secured All Rights Reserved

PIANO

PIANO

PIANO

61 F13 F+7(#9) F13 C+7(#9)

65 F13 F+7(#9) Bb9 B07

69 F13 A7(b9) Dmi7 Bb9 G+7(#9) Gb13 F13 F13 Gb+9 F13 D.S. AL CODA

73 CODA G+7(b9) C+7(#9) F13 Eb9(#11) D+7(#9) G+7(b9) C+7(#9) F13 D+7(#9)

77 G+7(b9) C+7(#9) E13 F13 C+7(#9) Gb+9 F13(#11)

Recorded by RAY CHARLES
HALLELUJAH I LOVE HER SO

Words and Music by
RAY CHARLES
 Arranged by MARK TAYLOR

BASS

(SHUFFLE) (♩ = $\frac{3}{4}$)

The bass line is written in 4/4 time with a shuffle feel. The key signature has two flats (Bb and Eb). The score consists of 38 measures across eight staves. Chord symbols are placed above the notes, often with an accent (^) or a circled measure number. The notes are primarily eighth and quarter notes, with some rests. Measure numbers 1 through 38 are indicated below the staff lines.

Chord symbols include: C9, B9, Bb9, A9, Ab9, G9, C+7(#9), Gb+7, F13, Eb13, D13, Db13, C13, C+7(#9), F13, (F13), C+7(#9) F13, F+9, Bb13, B07, F13, A7(b9), Dmi7, Bb9, G+7(b9), G7(b9), Eb13, E13(b9), F13, D+7(#9), Db7(#9), C+7(#9), Gb13, (17) F13, F13/A, Bb9, B07, C+7(#9), F13, F13/A, Bb9, B07, C+7(#9), F13, F+9, Bb13, B07, F13, A7(b9), Dmi7, Bb9, G+7(b9), G7(b9), C9sus, F13, F13, Gb+9, F13, (29) Bb9, B07, F13, F13, B+7(#9), Bb9, Ab13, G13, (37) F13, F13/A, Bb9, B07, C+7(#9).

Copyright © 1956 by Unichappell Music Inc.
 Copyright Renewed

This arrangement Copyright © 2005 by Unichappell Music Inc.
 International Copyright Secured All Rights Reserved

BASS

39 F_{13} F_{13}/A B^b_9 B^b_7 $C+7(\#9)$ F_{13} $F+9$ B^b_{13}

40 41 42 43

44 B^b_7 F_{13} $A7(b9)$ $Dmi7$ B^b_9 $G+7(b9)$ $C+7(\#9)$ F_{13}

45 46 47

48 $D+7(\#9)$ $D^b7(\#9)$ $C+7(\#9)$ G^b_{13} F_{13} F_{13} F_{13}

49 50 51

52 (F_{13}) $F+7(\#9)$ B^b_9 B^b_7

53 54 55 56

57 F_{13} $A7(b9)$ $Dmi7$ B^b_9 $G+7(\#9)$ G^b_{13} F_{13} $D+7(\#9)$ $D^b7(\#9)$ $C+7(\#9)$ G^b_{13}

58 59 60

61 F_{13} $C+7(\#9)$ F_{13} $C+7(\#9)$

62 63 64

65 F_{13} $F+7(\#9)$ B^b_9 B^b_7

66 67 68

69 F_{13} $A7(b9)$ $Dmi7$ B^b_9 $G+7(\#9)$ G^b_{13} F_{13} F_{13} G^b+9 F_{13} $D.S. AL CODA$

70 71 72

73 $CODA$ $G+7(b9)$ $C+7(\#9)$ F_{13} $E^b_9(\#11)$ $G+7(b9)$ $C+7(\#9)$ F_{13} $E^b_9(\#11)$

74 75 76

77 $G+7(b9)$ $C+7(\#9)$ E^b_{13} F_{13} $C+7(\#9)$ G^b+9 $F_{13}(\#11)$

78 79

Recorded by RAY CHARLES
HALLELUJAH I LOVE HER SO

Words and Music by
RAY CHARLES
Arranged by MARK TAYLOR

DRUMS

(SHUFFLE) (♩ = $\overline{\overline{\overline{\text{♩}}}}$)

(ENS.)

- Measures 1-4: Initial shuffle pattern with an 'ENS.' (ensemble) marking.
- Measures 9-10: A 'STOP TIME' marking.
- Measures 21-22: A 'STOP TIME' marking.

Copyright © 1956 by Unichappell Music Inc.
Copyright Renewed

This arrangement Copyright © 2005 by Unichappell Music Inc.
International Copyright Secured All Rights Reserved

DRUMS

STOP TIME

41 42 43 44 45

To COCA

46 47 48 49 50

51 52 53 54 55

56 57 58 59

60 61 62 63

64 65 66 67

D.S. AL COCA

68 69 70 71 72

COCA

73 74 75 76

77 78 79